

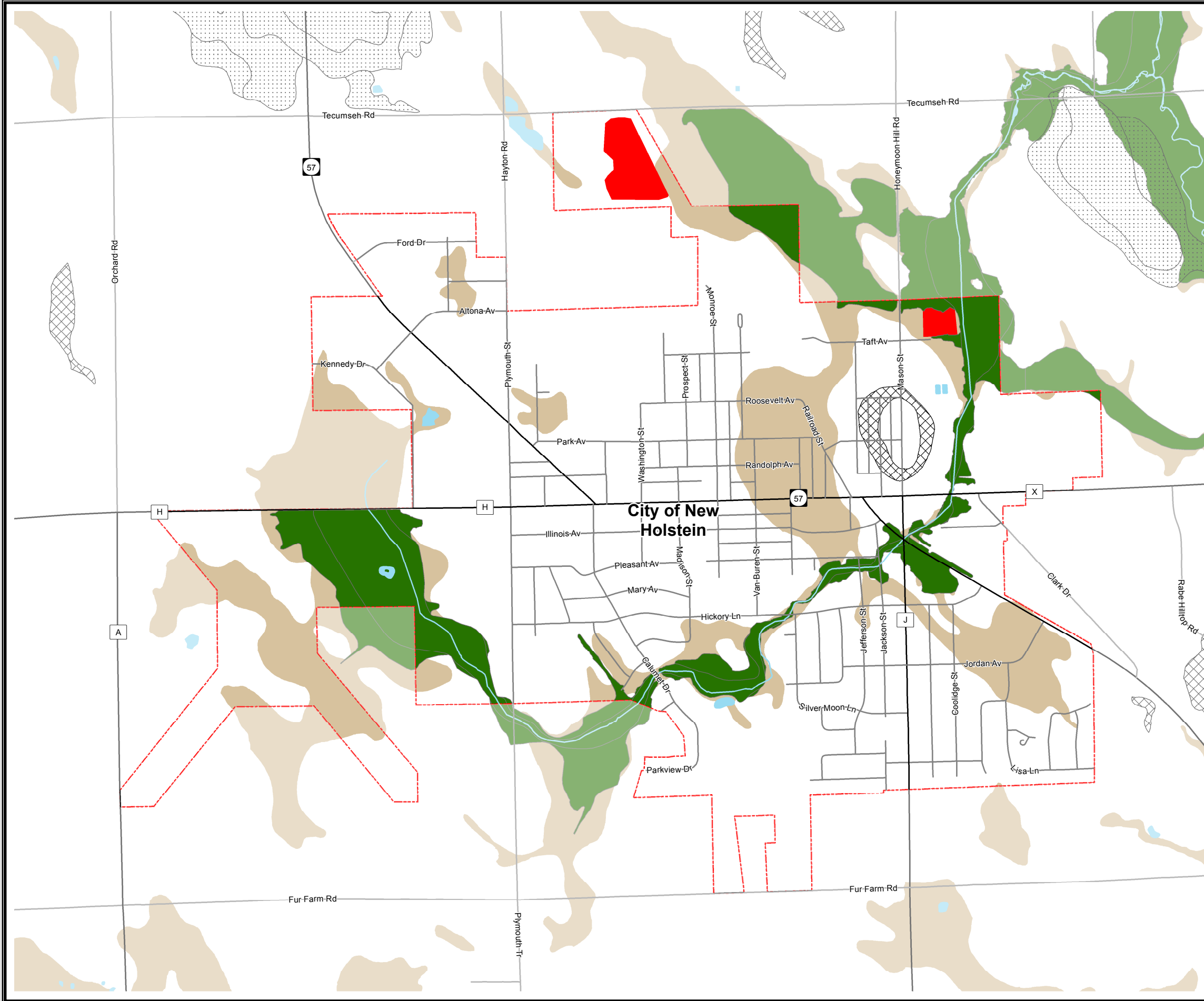





Map X-X City of New Holstein Soils



-  High Bedrock (< 5 feet)
-  Steep Slope (>12%)
-  100 Year Floodplain
-  Solid Waste Sites and Historic Landfills
-  High Groundwater (<2 Feet)

Source:
Soil data provided by NRCS-USDA Web Soil Survey (WSS), accessed 2013.
Floodplain data from FEMA 2017
Base data provided by Calumet 2017.

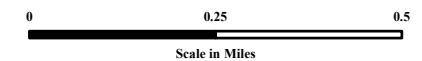
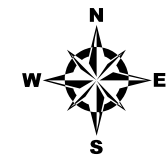

This data was created for use by the East Central Wisconsin Regional Planning Commission Geographic Information System. Any other use/application of this information is the responsibility of the user and such use/application is at their own risk. East Central Wisconsin Regional Planning Commission disclaims all liability regarding fitness of the information for any use other than for East Central Wisconsin Regional Planning Commission business.

PREPARED MARCH 2017 BY:

