

Map X-X City of New Holstein Groundwater Contamination Susceptibility

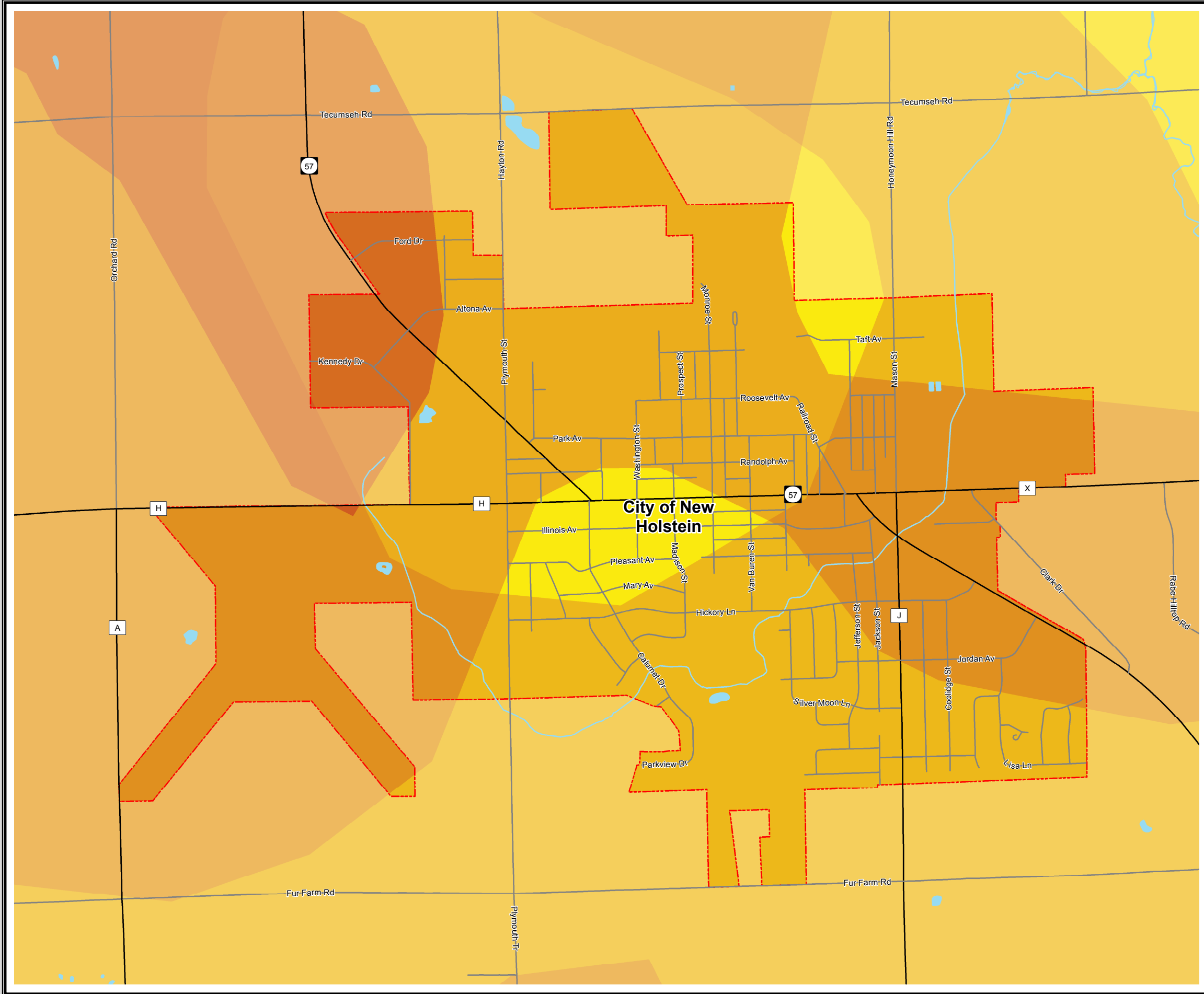

Quarries



More Susceptible to Groundwater Contamination

Less Susceptible to Groundwater Contamination

Source:
Quarry data provided by Calumet County XXXX
Soil data provided by WDNR 2011.
Base data provided by Calumet County 2017.

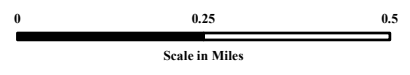
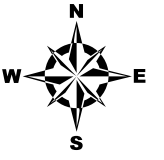

This data was created for use by the East Central Wisconsin Regional Planning Commission Geographic Information System. Any other use/application of this information is the responsibility of the user and such use/application is at their own risk. East Central Wisconsin Regional Planning Commission disclaims all liability regarding fitness of the information for any use other than for East Central Wisconsin Regional Planning Commission business.

PREPARED FEBRUARY 2018 BY:

