

Town of Greenville Disappearing Stream

Karst Topography

Map Exhibit A

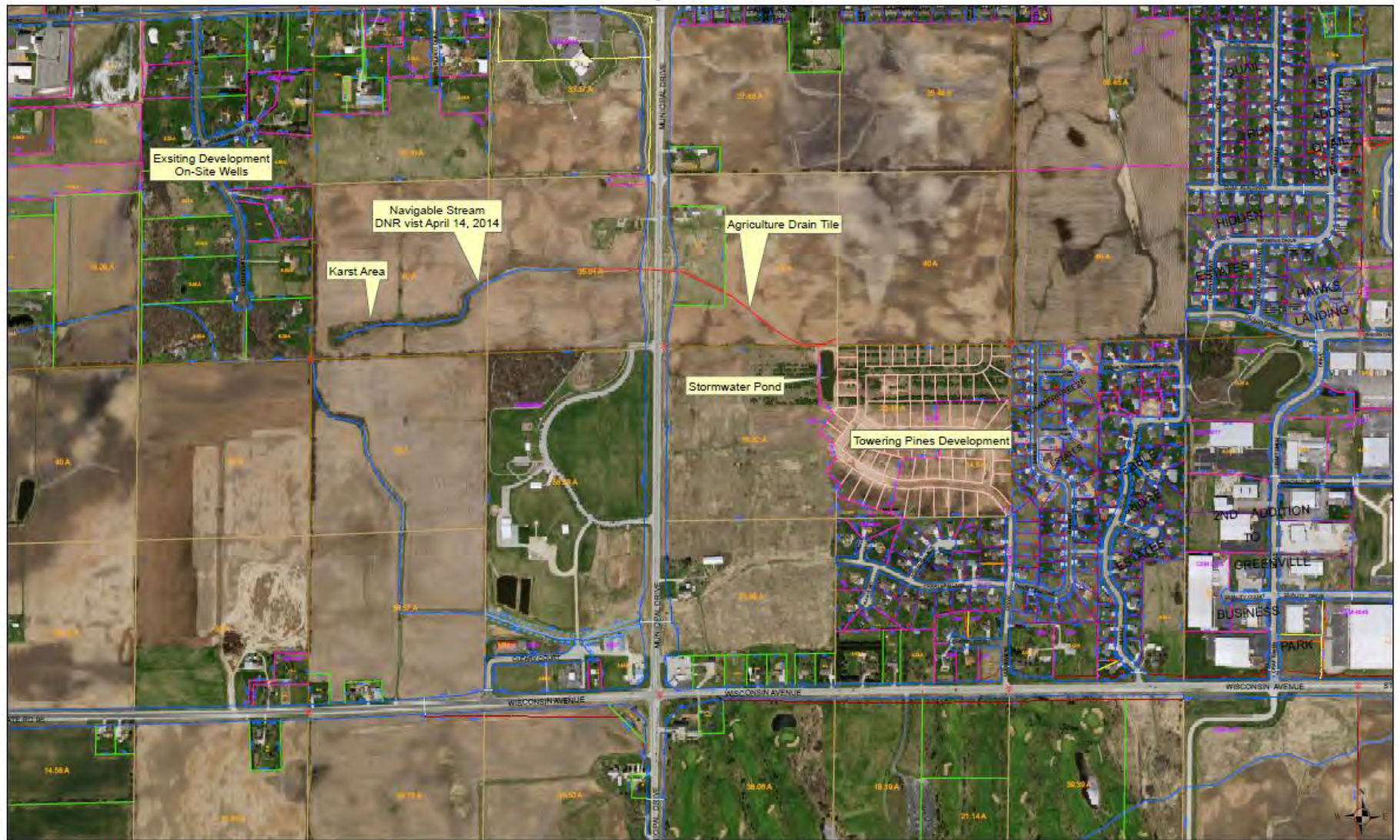



Photo May 2014

0 300 600 1,200 1,800 2,400
Feet



A GreenPrint Plan For the Town of Greenville

A Vision for the Natural & Cultural Resources of the Community

September, 2004



UW
Extension
Outagamie County

Fox Cities
Greenways, Inc.

 **Hoffman.**



Prepared by East Central Wisconsin Regional Planning Commission

Town of Greenville GreenPrint Plan

Map 11
Sections 21 & 22

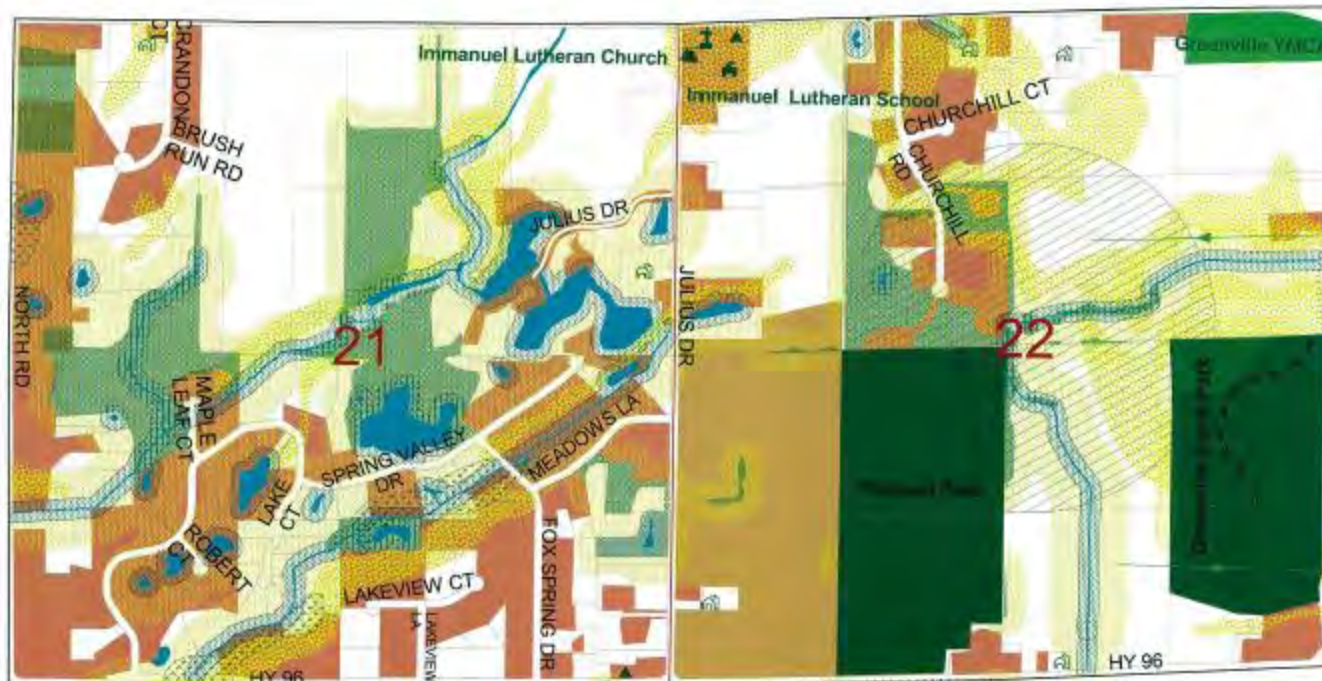

Base Map Information

- Developed Lands (GCMPC, 2008 Land Use)
- Section Lines
- Parcel Lines

Features of HIGH Importance

- Existing Water Features
- Existing Agricultural Drain Tile (Sec. 15)
- Existing Regional Stormwater Ponds
- Planned Regional Stormwater Ponds
- Agricultural Lands & Open Space

- Archaeological/Historical Site Inventory (WSHG)
- Rare & Agricultural Outbuildings
- GreenPrint Team Identified Historic Site
- Existing Churches
- Existing Cemeteries
- Important Public / Institutional Facilities
- "Champion Tree" (WSHG database)
- Yellowstone Trail Route
- Existing Trails

- T. Greenville Farmed Trails
- Forested Corridors
- Existing & Planned Parks (Recreation Areas)
- Advised Planned Wooded Areas and Hedgerows
- TS Post Standard Buffer
- GreenPrint Team Identified Scenic Roads
- Generalized Archaeological Site Areas (WSHG)
- WTAAR Owned Property
- Generalized Unique Geologic Features
- MDOT Wetlands
- Wild Scapes (WSHG)

- Generalized Drainage Features (Quaternary)
- Recent Areas of Native Vegetation
- Features of MODERATE Importance
- Important / Significant Viewpoints
- State / Local Government Trails
- GreenPrint Team Identified Trails
- Planned / Created Habitats (not verified)
- Active Mine Sites / Reclamation Opportunities
- GreenPrint Team Identified Parks
- Private Recreation Areas

Features of LOW Importance

- T. Greenville Chased / Abandoned Landfill
- Other Abandoned Landfills - not located (WSHG)
- Robinson Slacks (State & 12%)
- Mobile Buffer (100' from adjacent landowners)



This 600m water footprint map overlaid to the GreenPrint Team's map shows the location of water features. The locations were then verified, either corrected, and provided to the Town of Greenville. The map is intended to be used as a reference and not for regulatory purposes. The map is intended to be used as a reference and not for regulatory purposes. The map is intended to be used as a reference and not for regulatory purposes.

The map is intended to be used as a reference and not for regulatory purposes. The map is intended to be used as a reference and not for regulatory purposes. The map is intended to be used as a reference and not for regulatory purposes.

* Note: All information shown on this map was prepared by the GreenPrint Team and is not intended to be used for regulatory purposes.

Revised April 1, 2011

For Cities
Greenville, Inc.



Hoffman Extension



Prepared by Hoffman Extension
Regional Planning Commission - Fall, 2010























